

Copyright. All information furnished within this document, electronic file or design correspondence is the property of Den Hartog industries, Inc. and shall not be used, disclosed to others or copied without the expressed written consent of Den Hartog Industries, Inc.

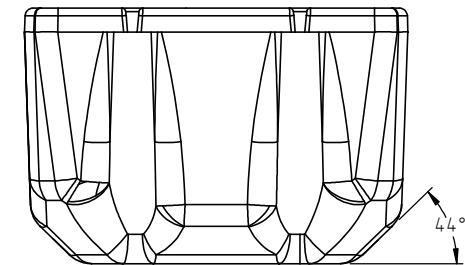

C	40 LBS WAS 35 LBS, 553 LBS WAS 546 LBS	ADH 6/20/12	2420		
B	METRIC DIMENSIONS ADDED	ADH 7/8/08	1685	DRAWN / DATE	MATERIAL
A	ADD BUOYANCY NOTE	GWC 1/12/07		NVE 7/20/05	#80001 B/M PELLET
A	ADD FOAM FILLED WEIGHT	GWC 1/12/07		APPRD. / DATE	
REV	DESCRIPTION	BY / DATE	CCN	REH/7/26/05	
ALL DIMENSIONS ARE IN DECIMAL INCHES TOLERANCES UNLESS OTHERWISE SPECIFIED		THIRD ANGLE PROJECTION ANSI 14.5M		SHOT WEIGHT: AF 25 LBS.(11.34 KG.)	
POLYETHYLENE		METAL DECIMAL ± .125" FRACTION ± 1/4" ANGLE ± 1°		NOTES: 1.) NOM. WALL @ .150in(3.81mm) 2.) BLACK COLOR	
±1% @ 68°F				SHIPPING WEIGHT: (A) (C) FF 40 LBS.(18.14 KG.) FINISH:	

(A) (C) NOTE: BUOYANCY IS 553 LBS.(250.84 KG.)

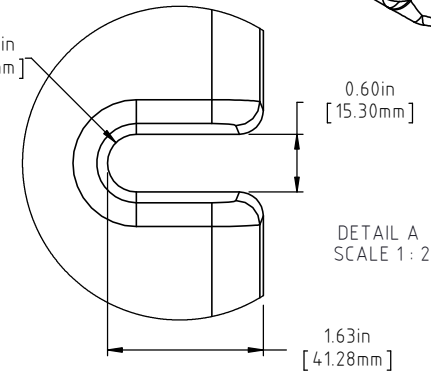
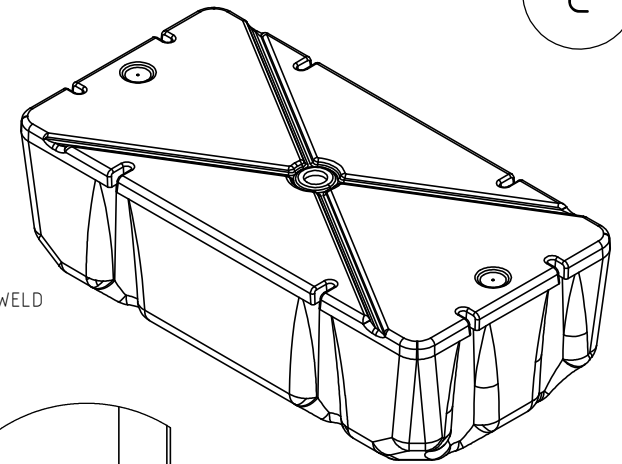
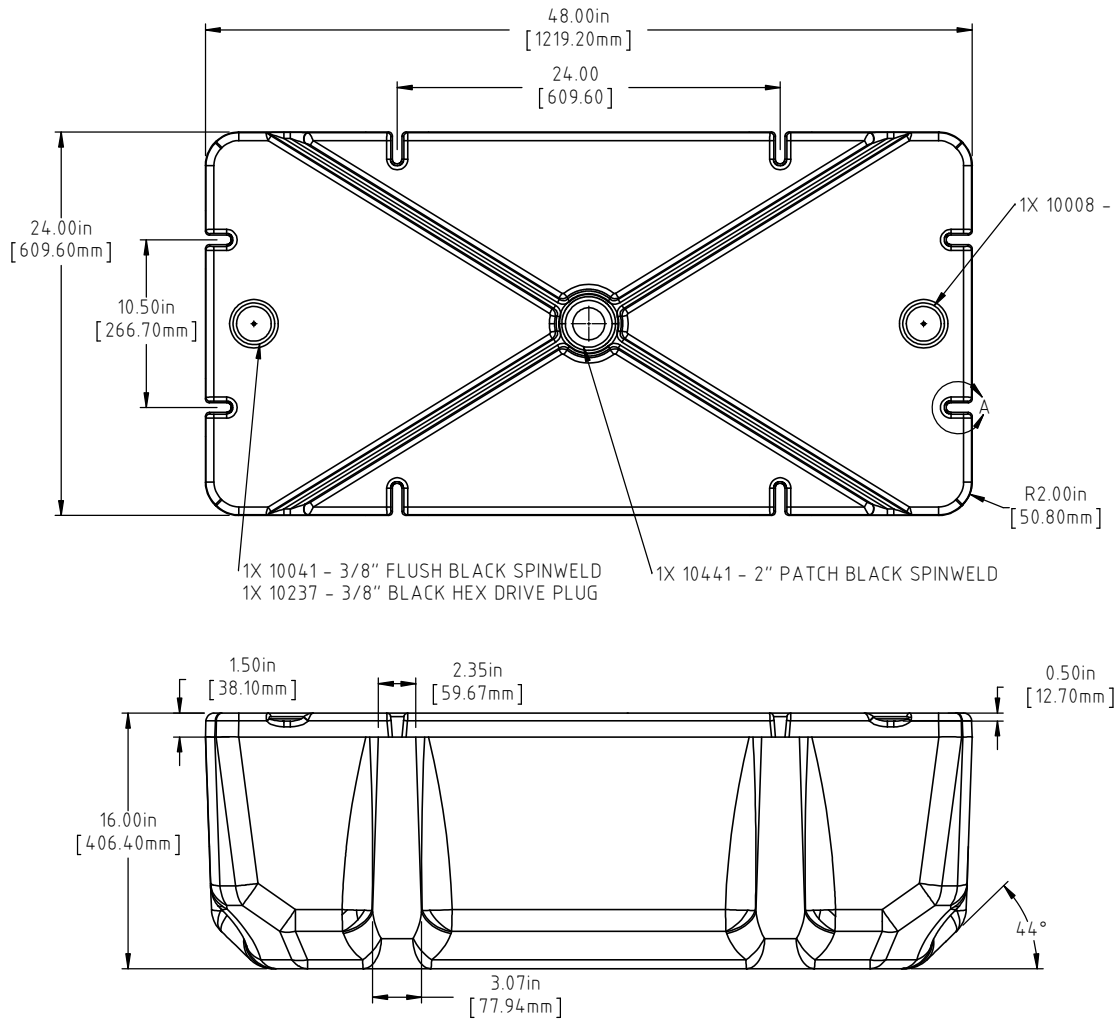

Den Hartog
INDUSTRIES, INC.

Acce Roto-Mold Injection Molding Blow Molding Sowjoy

4010 HOSPERS DRIVE S. BOX 425, HOSPERS, IOWA 51238-0425

DESCRIPTION	16 INCH HIGH FLOAT FOAM FILLED	
SCALE	N.S.	PART NO. FFBM2448-16