

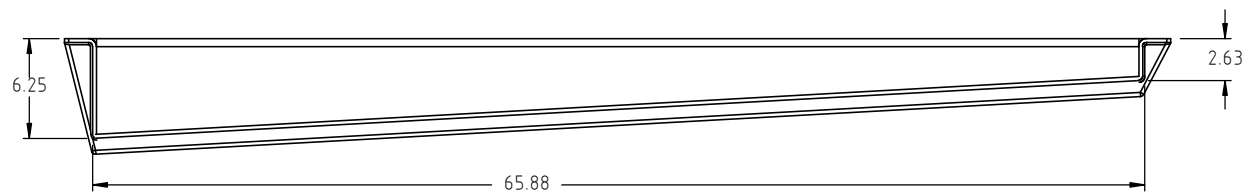

Copyright. All information furnished within this document, electronic file or design correspondence is the property of Den Hartog industries, Inc. and shall not be used, disclosed to others or copied without the expressed written consent of Den Hartog Industries, Inc.

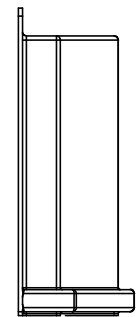
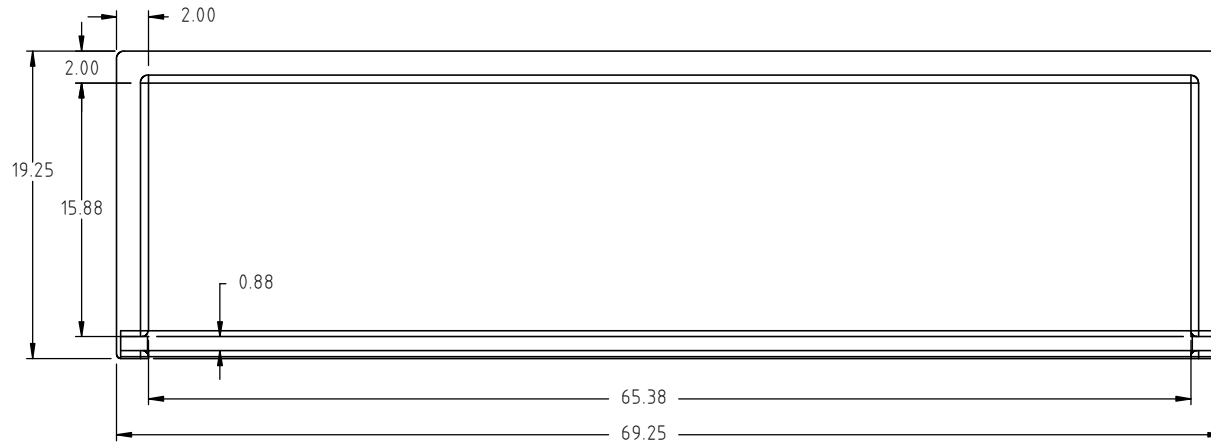
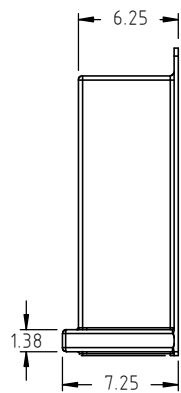
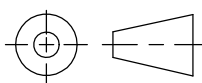

(A) RIGHT AND LEFT POCKETS SOLD AS A PAIR (RIGHT SHOWN)

|  |                               |   |      |   |  |   |
|--|-------------------------------|---|------|---|--|---|
|  |                               |   |      | DRAWN / DATE<br>REH 10/15/98  | MATERIAL<br>M135   |  <p><b>Den Hartog</b><br/>INDUSTRIES, INC.<br/>Ace Roto-Mold Injection Molding Blow Molding Sowjoy<br/>4010 HOSPERS DRIVE S. BOX 425, HOSPERS, IOWA 51238-0425</p> |
| A  | 15 LBS WAS 35 LBS, NOTE ADDED | ADH 10/8/12   | 2502 | APPRD. / DATE<br>GWC 5/15/07  |  |   |
| REV  | DESCRIPTION                   | BY / DATE   | CCN  |   |  |   |
| ALL DIMENSIONS ARE IN DECIMAL INCHES<br>TOLERANCES UNLESS OTHERWISE SPECIFIED<br>POLYETHYLENE      METAL<br>DECIMAL ± .125"<br>FRACTION ± 1/4"<br>ANGLE ± 1° |                               | THIRD ANGLE PROJECTION<br>ANSI 14.5M<br> |      | SHOT WEIGHT:<br>35 LBS. MAKES 2<br>SHIPPING WEIGHT:<br>15 LBS.<br>(A) FINISH: | NOTES:<br>1.) NOM. WALL = 0.250<br>2.) COLOR TO BE WHITE | DESCRIPTION<br>66" CURTAIN POCKET   |
| ±1% @ 68°F   |                               |   |      | SCALE<br>N.S.   | PART NO.<br>RM-10126                                     |   |