

Copyright. All information furnished within this document, electronic file or design correspondence is the property of Den Hartog Industries, Inc. and shall not be used, disclosed to others or copied without the expressed written consent of Den Hartog Industries, Inc.

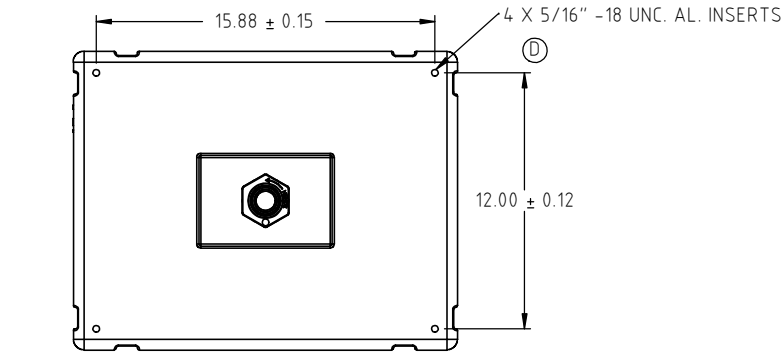
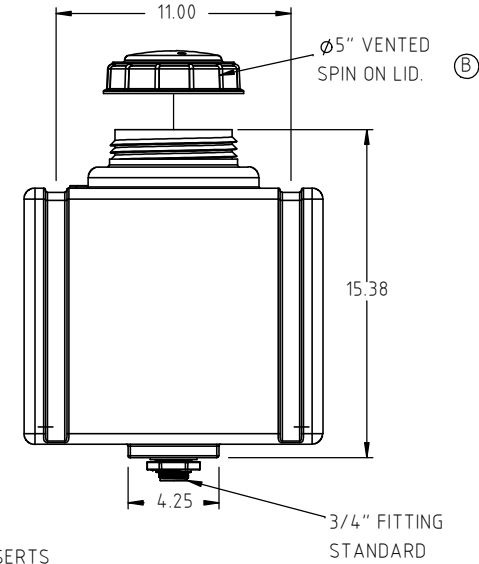
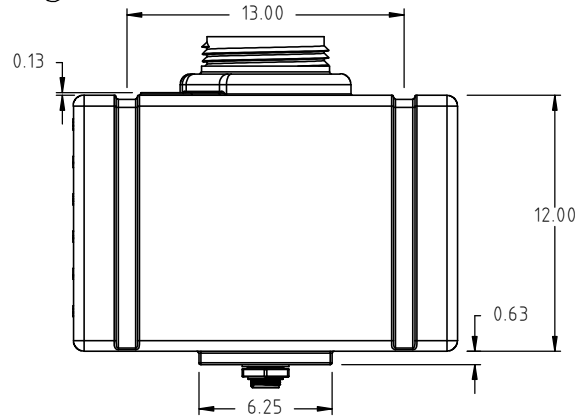
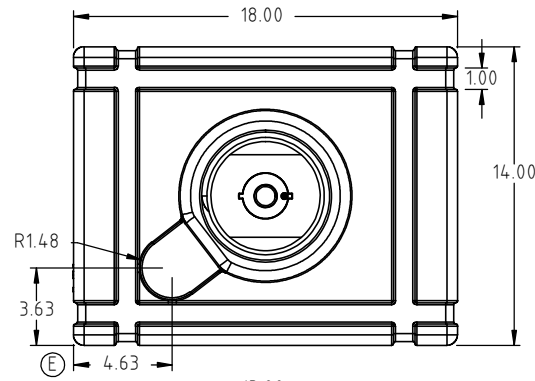
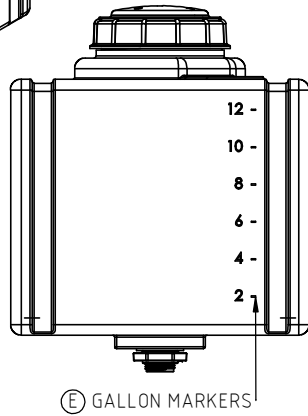
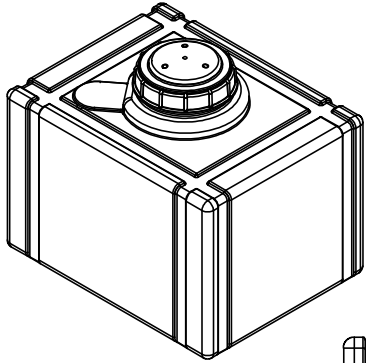

F	10418 WAS HDPE.	ADH 3/8/18	3521
E	RAISED BOSS ADDED TO THE TOP OF THE TANK. GALLON MARKERS SHOWN.	ADH 10/30/17	3454
D	BOTTOM VIEW AND INSERT DETAILS ADDED. DESCRIPTION UPDATED.	ADH 10/20/15	3142
C	SHIPPING WEIGHT ADDED, DRAWING TEMPLATE UPDATED	ADH 4/12/12	2406
B	TOLERANCE, WEIGHT, ADDRESS, LID SIZE UPDATED	ADH 5/5/09	1852
A	ADDED FITTING	12/8/04	
REV	DESCRIPTION	BY / DATE	CCN

DRAWN / DATE	MATERIAL (F)
DHJ 2/17/94	10418
APPRD. / DATE	5 MELT
ADH 11/15/07	

ALL DIMENSIONS ARE IN DECIMAL INCHES TOLERANCES UNLESS OTHERWISE SPECIFIED	
POLYETHYLENE	METAL
±1% @ 68°F	DECIMAL ± .125" FRACTION ± 1/4" ANGLE ± 1°

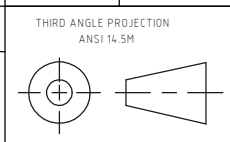

SHOT WEIGHT:	9.00 LBS
(B) SHIPPING WEIGHT:	10.00 LBS
(C) FINISH:	

NOTES:



Den Hartog INDUSTRIES, INC.

Acra Roto-Mold Injection Molding Blow Molding Sowjoy

4010 HOSPERS DRIVE S. BOX 425, HOSPERS, IOWA 51238-0425 (B)

DESCRIPTION (D)	12 GALLON RT TANK WITH SUMP	
SCALE	N.S.	PART NO. SP0012-RT